

Construction Type :
 Occupancy Classification :
 Number of Floors : 2 + Basement
 Sprinklers : No

Renovated:
 Architect :
 Engineer :
 Contractor :

Built : 1974
 Architect : Johnson & King
 Engineer : Lucas & Stubbs
 Contractor : Triangle Construction

Renovated:
 Architect :
 Engineer :
 Contractor :

Building: 0266 Lehotsky Hall
 Address: 128 McGinty Court
 Gross Square Feet: 102,488
 Perimeter: 1,455 Ft.
 Revision Date: 9-8-15
 Scale: 1" = 60'-0"

CLEMSON
 FACILITIES

CLEMSON UNIVERSITY (864) 656-2186
 KLUGH AVENUE
 CLEMSON, S.C. 29634 - 5906



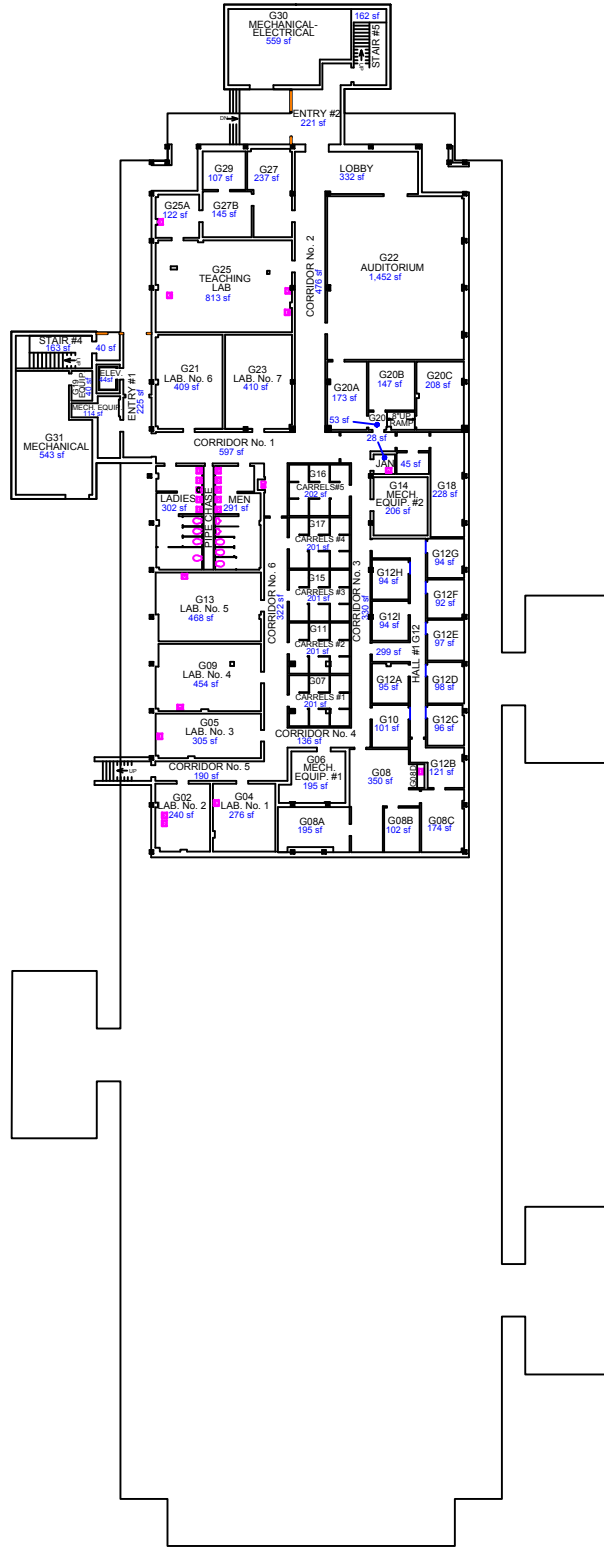

Building: 0266 Lehotsky Hall
 Floor: Basement
 Gross Square Feet: 16,979
 Perimeter: 745 Ft.
 Revision Date: 9-8-15
 Scale: 1" = 50'-0"

CLEMSON

FACILITIES

CLEMSON UNIVERSITY (864) 656-2186
 KLUGH AVENUE
 CLEMSON, S.C. 29634 - 5906



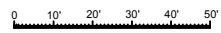
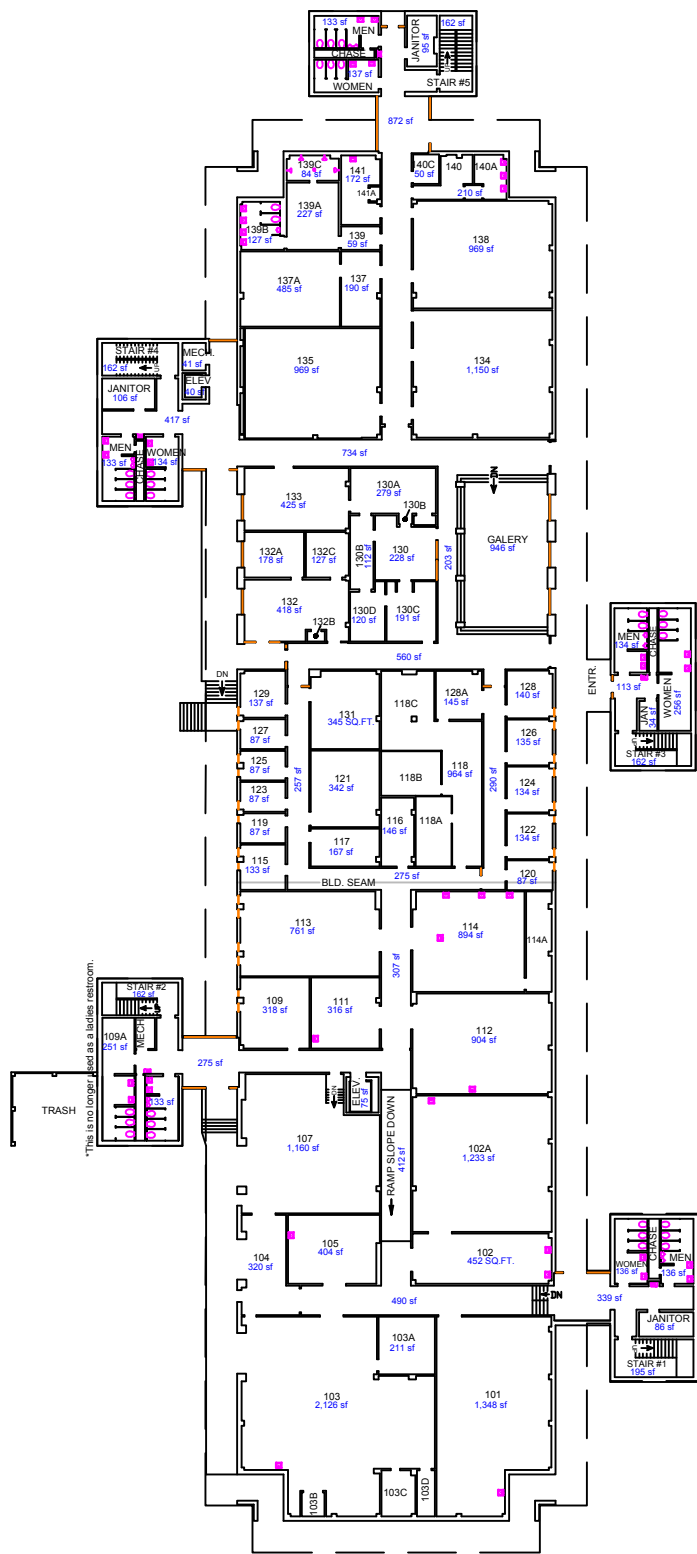

Building: 0266 Lehotsky Hall
 Floor: First Floor
 Gross Square Feet: 40,296
 Perimeter: 1,455 Ft.
 Revision Date: 9-8-15
 Scale: 1" = 50'-0"

CLEMSON
FACILITIES
 CLEMSON UNIVERSITY (864) 656-2186
 KLUGH AVENUE
 CLEMSON, S.C. 29634 - 5906



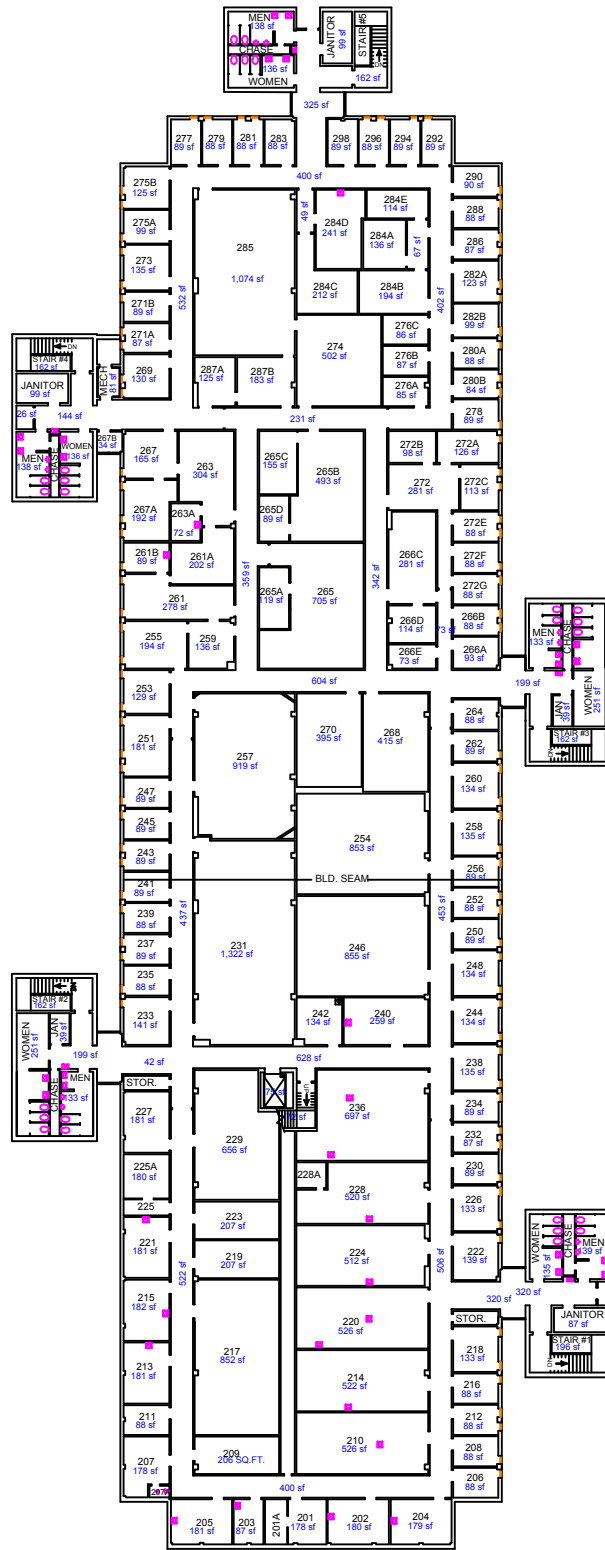

Building: 0266 Lehotsky Hall
 Floor: Second Floor
 Gross Square Feet: 40,207
 Perimeter: 1,462 Ft.
 Revision Date: 9-8-15
 Scale: 1" = 50'-0"

CLEMSON
FACILITIES
 CLEMSON UNIVERSITY (864) 656-2186
 KLUGH AVENUE
 CLEMSON, S.C. 29634 - 5906



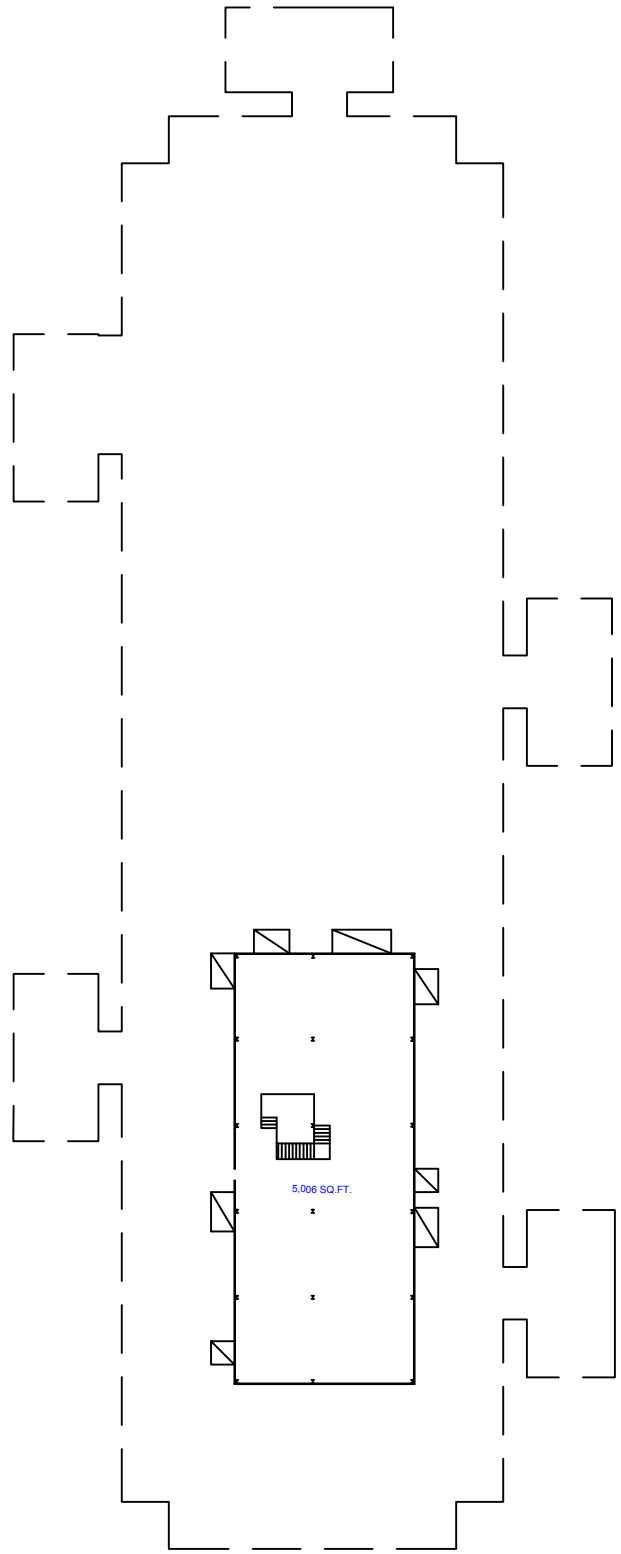

Building: 0266 Lehotsky Hall
Floor: Mechanical Room
Gross Square Feet: 5,006
Perimeter: 311 Ft.
Revision Date: 9-8-15
Scale: 1" = 50'-0"

CLEMSON

F A C I L I T I E S

CLEMSON UNIVERSITY (864) 656-2186
KLUGH AVENUE
CLEMSON, S.C. 29634 - 5906

